www.monferratontour.it

Parisio 1933

Category: Restaurants and taverns
business description: Parisio 1933 has returned to its roots at Via Cesare Battisti 7, in the historic center of Acqui Terme, boasting renovated spaces and a modern kitchen with state-of-the-art equipment. Traditional local cuisine blends with chef Nicolò Conigliaro's modern touch, creating a riot of unmissable flavors.

Guests are welcomed and served by friendly, helpful, and specialized staff, passionate about providing impeccable service. The aromas of a long culinary tradition permeate the air, where the protagonist is chef Nicolò Conigliaro, the third-born of the Parisio family. His dishes reflect the experience and secrets passed down from his grandfather and uncle.

Andrea oversees the cellar, offering a wine list featuring select labels.

Seeing is believing! Enjoy!
phone: +39 0144.442196
E-mail: ilnuovoparisio@gmail.com

Assessment

Noted in guide book: High

Prestige of the place: High

Periods opening

Always valid on request

Monday:	-	open for lunch/open for dinner
Tuesday:	-	open for lunch/open for dinner
Wednesday:	-	closed
Thursday:	-	open for lunch/open for dinner
Friday:	-	open for lunch/open for dinner
Saturday:	-	open for lunch/open for dinner
Sunday:	-	open for lunch/open for dinner

Links

http://www.ristorantenuovoparisio.it/

Photos
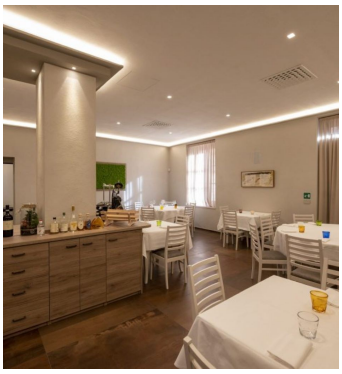
PARISIO
ristorante dal 1900