www.monferratontour.it

Villa Gropella

Category: Farmhouse holiday Agencies
business description:

Villa Gropella is located in Valenza in the green countryside that opens to the Monferrato hills. Guests are accommodated in the main villa surrounded by the rustic courtyard and a centuries-old park of 4 hectares. The atmosphere is that of an ancient residence readapted to meet modern needs. Living in an authentic 18th century villa, as if you were at home, is a truly unforgettable experience.
Height: 125
phone: +39 (0131) 951.166 **E-mail:** info@gropella.it

Tipo di immobile

Type of property: Rural buildings

Location

city: Suburbs **outside the city:** Countryside

Distance

Distance in km from the railway station: 1
station: Valenza
municipal station: Valenza
Distance in km from the highway: 10
Motorway : A26
tollbooth: Alessandria Ovest
Distance in kilometers from the airport: 100
Airport: Milano Malpensa

Note sulla raggiungibilità

Note for reachability: car recommended

Spoken language

languages spoken: French, English

Phone reservation

phone: +39 (0131) 951.166
from: 09:00 **At:** 22:00

Reception time

from: 15:00 **At:** 21:00
time of departure: 11:00

Capacità ricettiva in camera

Room and suite with bathroom: 5
Room / Suite with private bath: 5
Studio Apartments: 1
Room without bathroom: 2
Shared bathroom: 2
Two-roomed apartment: 1
Room in flat: 3
Flat with private bath: 2
Bedroom: 7
Total number of bathrooms: 9
TOTAL of APARTMENTS: 2
Total number of beds: 17

Capacità ricettiva - Riepilogo

Total Rooms / pitches: 7
Total number of bathrooms: 9

Hospitality

Groups welcome: Yes
students: Yes

Farm animal

Pets allowed on a leash: Yes
Pets allowed in room: Yes

Prezzi giornalieri per camera

	OFF SEASON	PEAK SEASON (OR SINGLE SEASON)

www.monferratontour.it

	WITHOUT BATHROOM		WITH BATHROOM		WITHOUT BATHROOM		WITH BATHROOM	
	min	*max*	*min*	*max*	*min*	*max*	*min*	*max*
Price of double room							90,00 €	100,00 €
Price of triple room							100,00 €	120,00 €
Price of 4 bed room							130,00 €	150,00 €

Voucher Piemonte

Consorzio Turistico: Nessuno

Prezzi per appartamento

	OFF SEASON				PEAK SEASON (OR SINGLE SEASON)			
	1 DAY		***1 WEEK***		***1 DAY***		***1 WEEK***	
	min	*max*	*min*	*max*	*min*	*max*	*min*	*max*
Price of studio apartment for rent					70,00 €	70,00 €		

	OFF SEASON				PEAK SEASON (OR SINGLE SEASON)			
	2 WEEKS		***1 MONTH***		***2 WEEKS***		***1 MONTH***	
	min	*max*	*min*	*max*	*min*	*max*	*min*	*max*
Price of studio apartment for rent							300,00 €	500,00 €

Other fare

	OFF SEASON	PEAK SEASON (OR SINGLE SEASON)
	max	*max*
Room service		
Price of additional bed		25,00 €

Prima colazione (prezzi per persona)

Breakfast included: Yes

Possibilità di sconti e promozioni

Organized groups: Yes
Tour Operator deal : Yes
White weeks / green: Yes

Children: Yes
Stays (over 14 days): Yes

interpreters: Yes
delegates: Yes

Courier: Yes

Modalità di pagamento

deposit obligation: No
Credit Card: Yes

Bank transfer: Yes
ATM, automatic teller machine: Yes

Cheque : No

Cash: Yes

Dotazioni comuni

common facilities: Barbecue area, reserved parking, Park / Garden, breakfast room, Lounge with tv, dining room, Meeting Room, Lounge / reading room, Baby highchair, Children field of play, Picnic area, First aid kit, Garage, night lights, Internet cable / wi-fi connection fee, terrace

Dotazioni delle camere

Balcony / terrace: Some
Internet cable / wi-fi connection fee: all
TV: all
Direct Phone Line: Some
Child bed / cot: all
minibar: Some

Dotazioni nei bagni delle camere

WC: all
Bidet : all
washbasin: all
beach towels: all
Hair Dryer: all
shower: all

Dotazioni negli appartamenti

TV: everyone
Child bed / cot: some
Free Internet cable / wi-fi: everyone
washing machine: everyone
equipped kitchen: everyone
Internet cable / wi-fi connection fee: No

Dotazioni nei bagni degli appartamenti

WC: all
Bidet : all
washbasin: all
beach towels: all
Hair Dryer: all
shower: all

Impianti sportivi e svago

Sport and leisure: Ping Pong, Bicycle tourism

Farming

Cultivation by company: Other farming, barley, Fruit trees, soya, Dessert grapes, vegetables, corn, Forage, wheat, Wine grapes

Allevamenti dell'azienda

Farm animal: Other farm animal, Bovine, Courtyard animal

Servizi disponibili

services available: Wake Up Service, bike rental, Bicycle store, Sports equipment deposit, Children entertainment

Links

http://www.gropella.it

Photos

MONFERRATO ON TOUR
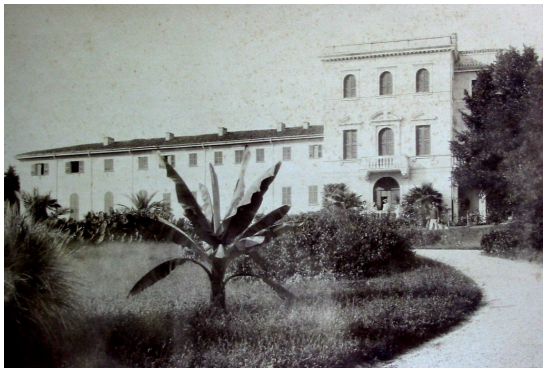
www.monferratontour.it